The HNSB. Ltd. Science College, Himatanagar

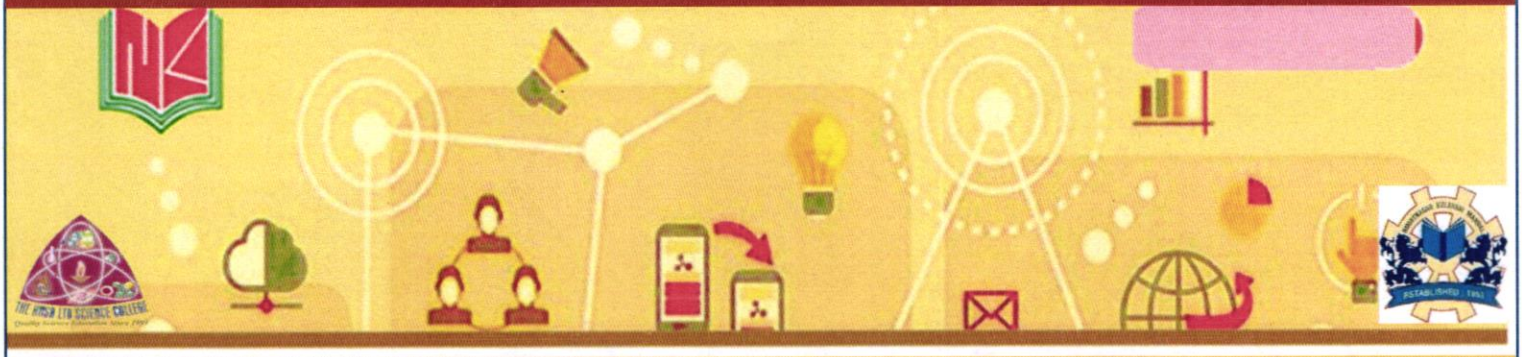

COMMUNICATION SKILLS WORKSHOP

ON

BASICS OF ENGLISH COMMUNICATION

UDISHA, Placement and CGCE Club

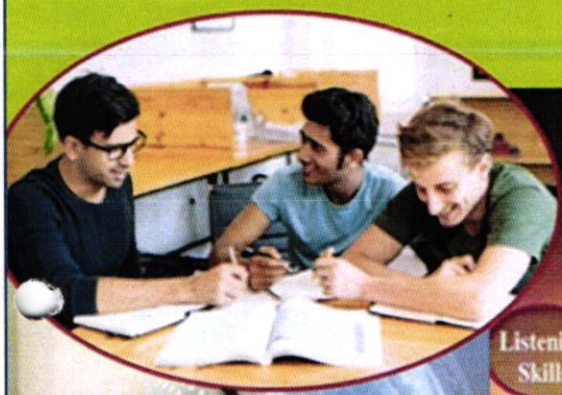

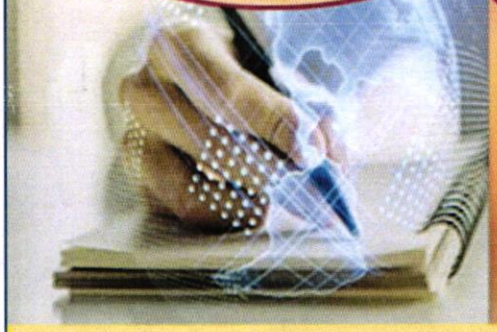

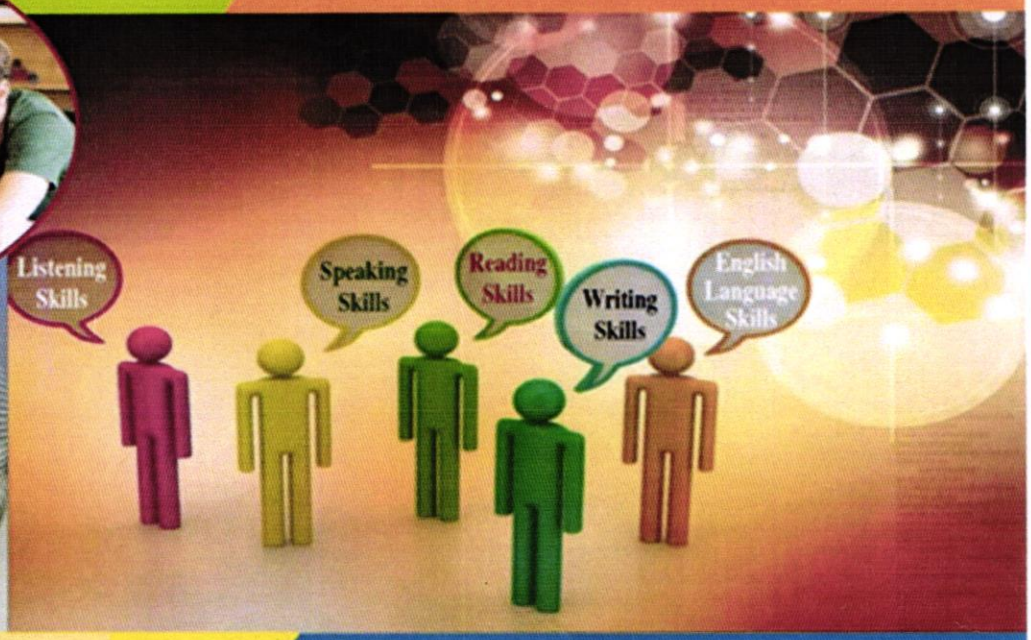

Resource Person

Prof. Anil Rathod

Convener

Dr. S. G. Patel

Convener
UDISHA Placement CGCE Club
H.N.S.B. Ltd. Science College
Himatnagar

Date: 19–08-2025

12.15PM

Principal

Dr. P. S. Patel

Principal
H.N.S.B. Ltd., Science College
Himatnagar-383001, Dist. S.K.

The HNSB Ltd. Science College, Himatnagar

(Managed by Himatnagar Kelavani Mandal)

Communication Skills Workshop on
"Basics of English Communication"
organized by UDISHA, Placement and CGCE Club,

REPORT

Topic : Communication Skills Workshop on "Basics of English Communication"

Date: 19th August, 2025

Time: 12:15 PM

Venue: Room No. 2

Resource Person: Prof. Anil Rathod

Objective of the Workshop:

The main aim of the workshop was to enhance students' English communication skills and boost their confidence in academic as well as professional interactions.

Details of the Workshop:

The workshop on *"Basics of English Communication"* was conducted by **Prof. Anil Rathod**. The session covered the fundamental aspects of English communication such as:

- Importance of vocabulary and grammar.
- Effective sentence formation.
- Role of body language in communication.
- Overcoming hesitation and building confidence.
- Practical exercises and interactive discussions.

The session was highly interactive and engaging, where students actively participated and clarified their doubts.

Participation:

Total Students Attended	72
Female Students	48
Male Students	24

Convener
Udisha (Placement) / CGCE Club
The HNSB. Ltd. Science College
Himatnagar

The H.N.S.B. Ltd., Science College Himatnagar, S.K. Gujarat State 383001

Principal
The H.N.S.B. Ltd., Science College
Himatnagar-383001, Dist. S.K.

Outcome of the Workshop:

The workshop proved to be very useful for students. It helped them gain clarity about basic communication techniques, improve confidence in speaking English, and understand the importance of communication skills for interviews and career growth.

Conclusion:

The workshop was a great success and received positive feedback from the participants. It aligned well with the objectives of the UDISHA, Placement and CGCE Club in preparing students for academic excellence and future career opportunities.

Convener
Udisha (Placement) / CGCE Club
The HNSB. Ltd. Science College
Himatnagar

Principal
The H.N.S.B. Ltd., Science College
Himatnagar-383001, Dist. S.K.

The H.N.S.B. Ltd., Science College
Guj. State
383001
Himatnagar, S.K.

The HNSB Ltd. Science College, Himatnagar

UDISHA, Placement and CGCE Club, Date:19-08-2025, Time: 12.15PM

Communication Skills Workshop on "Basics of English Communication"

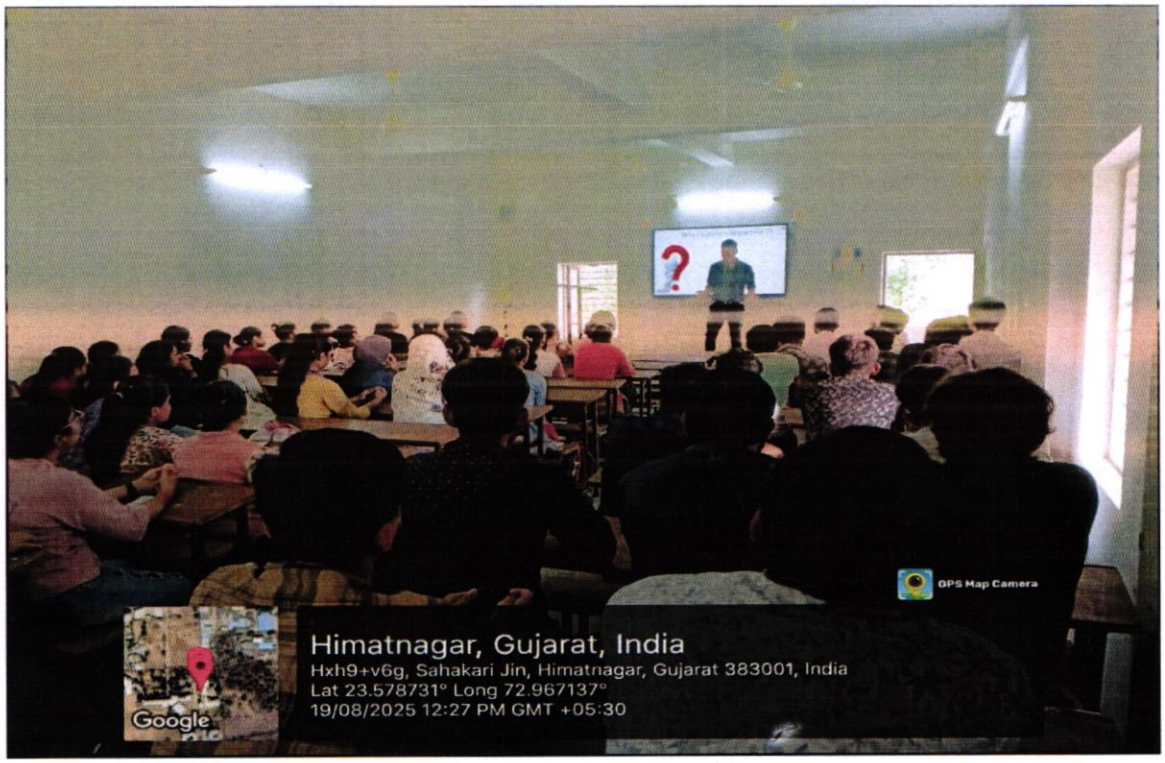

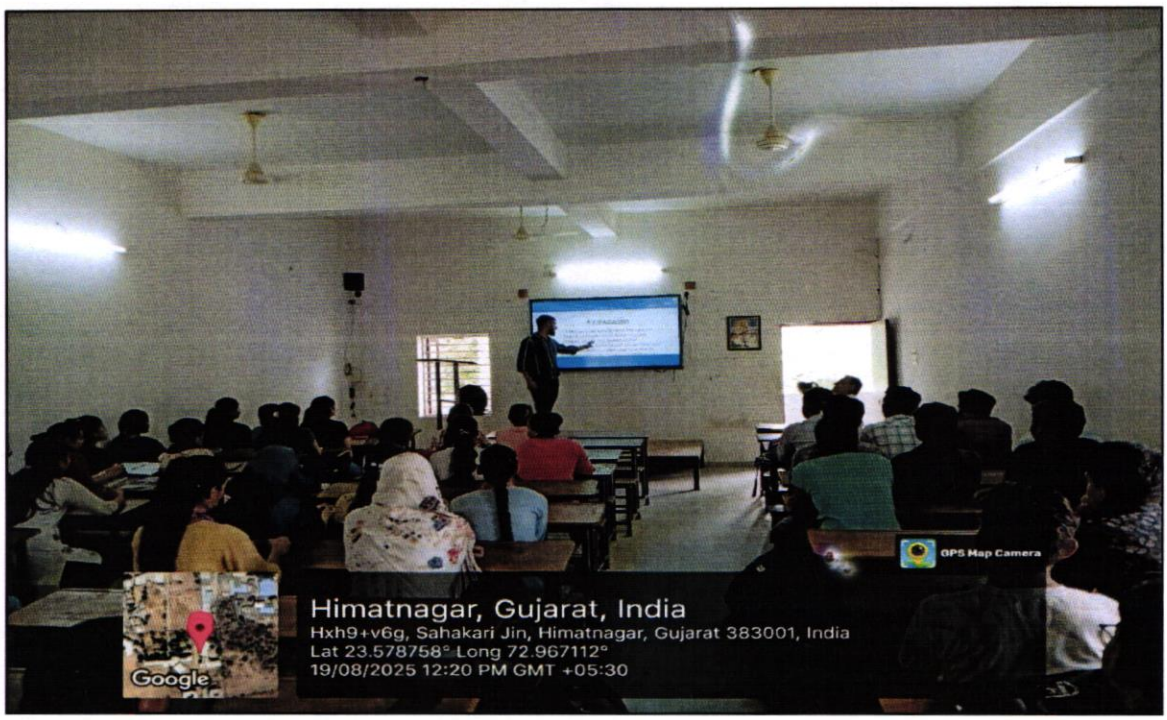

Convener
Udisha, Placement, & CGCE Club Committee
H.N.S.B. Ltd. Science College
Himatnagar

The H.N.S.B. Ltd., Science College Himatnagar, S.K. Guj. State 383001

Principal
The H.N.S.B. Ltd., Science College
Himatnagar-383001, Dist. S.K.

The HNSB Ltd. Science College, Himatnagar

UDISHA, Placement and CGCE Club, Date:19-08-2025, Time: 12.15PM

Communication Skills Workshop on "Basics of English Communication"

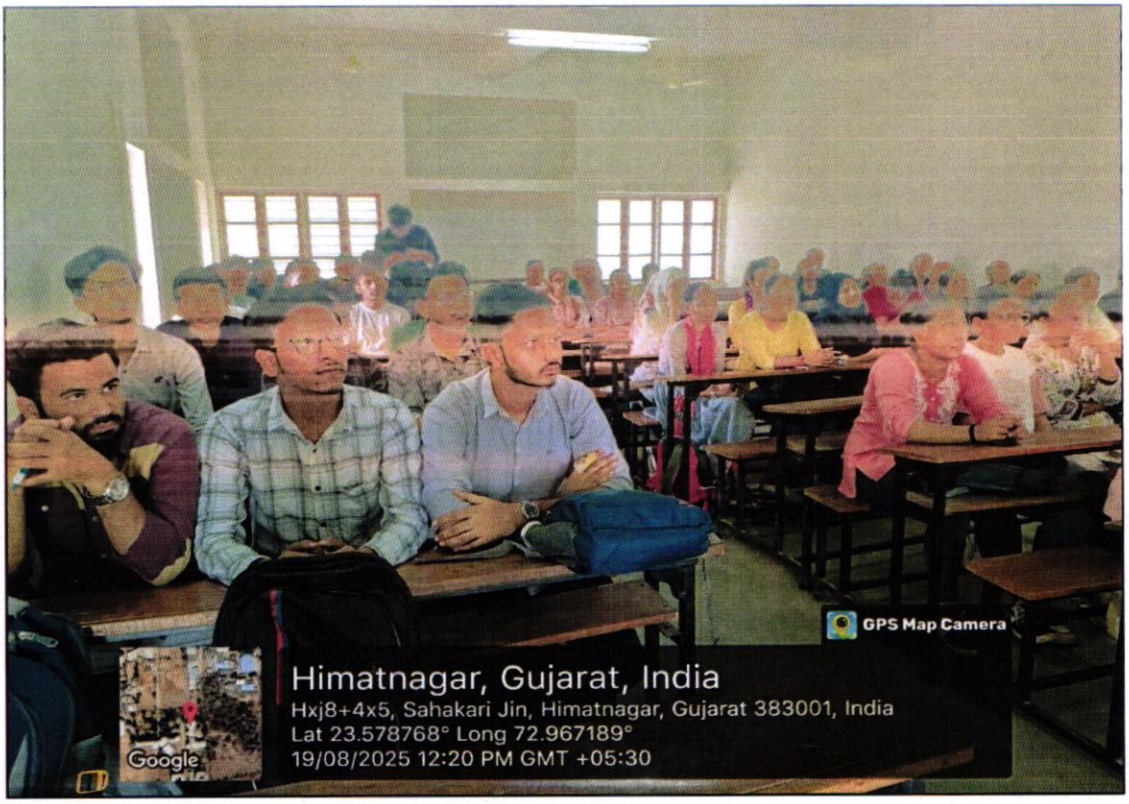

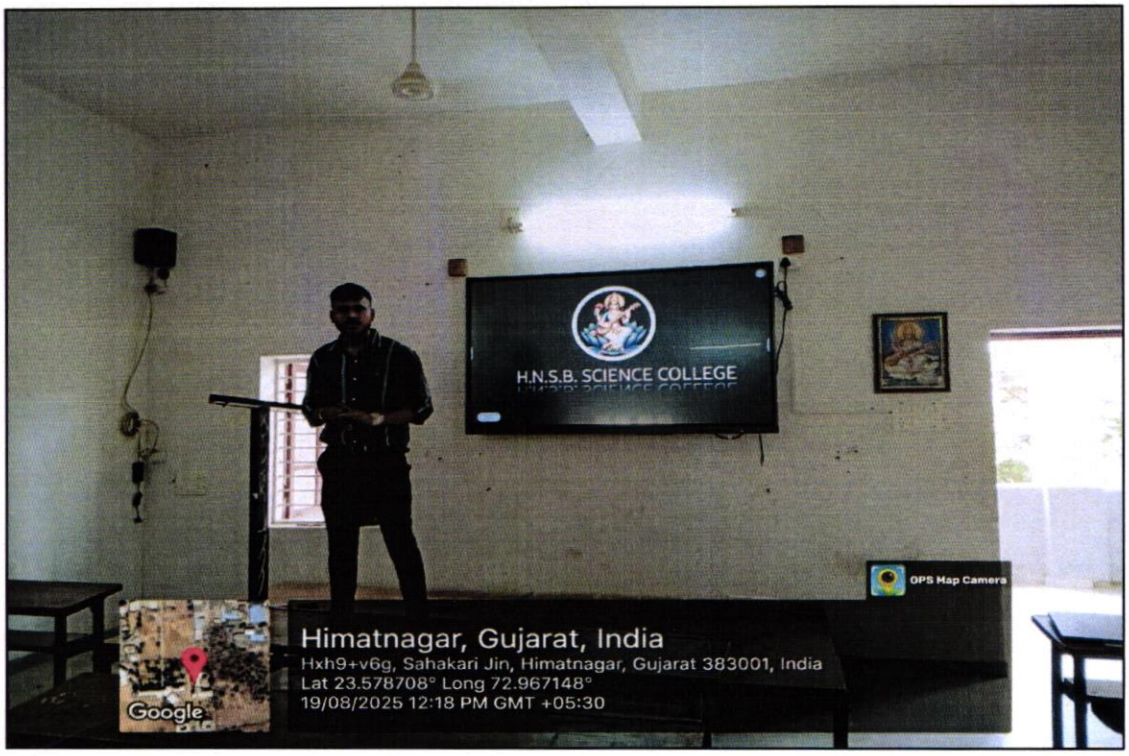

Udisha, Placement & CGCE Committee
Convener
H.N.S.B. Ltd. Science College
Himatnagar

The H.N.S.B. Ltd., Science College Himatnagar, S.K. Guj. State 383001

Principal
The H.N.S.B. Ltd., Science College
Himatnagar-383001, Dist. S.K.

The HNSB. Ltd. Science College, Motipura, Himatnagar

Communication Skills Workshop on "Basics of English Communication"

Organise by UDISHA, Placement cell and CGCE CLUB

Date: 19-08-2025 **Time: 12.15 PM**

Sr. No.	Roll No.	Student Name	Male / Female	Sign
1	322	Bhatt Krisha H. [B.Sc.]	Female	K.H.Bhatt
2	320	Kumpavat Khushboo D. [B.Sc]	Female	Khushboo
3	311	Hani Pravinkumar Nayi [B.Sc.]	Female	Hanyi
4	321	Patel Khushi Jayeshbhai	Female	Khushi
5	339	Jaysuni Prachi Ramanbhai	Female	Prachi.
6	353	Chauhan Unnati H. [Bsc-5]	female	Unnati.
7	350	Patel Siddhi M. [Bsc - 5]	Female	S.M.patel
8	328	Ansari Mahevish F (Bsc sem5)	Female	M.F Ansari
9	357	patel yashvi kamleshbhai	Female	Y.Patel.
10	335	Prajapati Naiya sailesbhai	Female	Niya.
11	317	Parmar Jiya Amrutbhai	Female	Jiya.
12	14	Patel Henil Prakashchandra	Female	Henil
13	213	Sutariya Nidhi mahesh kumar	Female	Sutariya Nidhi
14	358	Panchal Yatri kamleshbhai	Female	Y.K.Panchal
15	324	Patel Krishna Nandubhai	female	K.N.patel
16	332	Dodiya Mansi Hetalsinh.	female.	Mansi
17	12	Patel Hani Rakeshbhai	Female	Hani
18	16	Patel Khushi Dineshbhai	Female.	K.D.Patel
19	23	Prajapati Khushi Dineshbhai	Female	K.D.Prajapati
20	11	Patel Forum Rakeshbhai	Female	Forum.
21	25	Prajapati Vidhi Vasantbhai	F	Vidhi
22	13	Patel Happy Ramanbhai	F	Happy
23	309	Sipae Gulnazbanu Sherdilkhan	F	[illegible]
24	314	Parmar Iti Dhirenbhai	F	[illegible]
25	340	patel princy vinodbhai	F	P.patel.

Convener
.....Committee
H.N.S.B. Ltd. Science College
Himatnagar

The H.N.S.B. Ltd., Science College Gujarat State 383001 Himatnagar, S.K.

	Sr. No.	Roll No.	Student Name	Male / Female	Sign
M.Sc-1	26	04	Dabgar Divya Dilipbhai	F	Divya
M.Sc-1	27	15	Patel Hetvi Dipakbhai	F	Hetvi
M.Sc-1	28	01	Bhatt Riya Dilipkumar	F	Bhatt
M.Sc-1	29	26	Rajkura Ajmatfatema H.	F	Ajmat
M.Sc-1	30		Suthar Divyani R	F	Divyani
M.Sc-1	31	7	Modiya Kinjal D.	F	Kinjal
M.Sc-1	32		Mansuri Aksa R.	F	Aksa.
M.Sc-1	33		Shekh Asfiya A.	F	A.A.Shekh
M.Sc-1	34	2	Chauhan Dhruvi N.	F.	Dhruvi
M.Sc-1	35	30	Suthar Hetvi Y.	F	Hetvi
M.Sc-1	36	24	Prajapati Rajavi R.	F	Rajavi
M.Sc-1	37	17	Patel Meshva D.	F	M.D.P
M.Sc-1	38	27	Rathod Mansi B.	F	Rathod
M.Sc-1	39	29	Sathwara Sakshi U.	F	Sakshi
B.Sc sem-5	40	9	Rathod Muskan Vikramsinh	F	Rathod
B.Sc sem-5	41	11	Asari Nancy. M	F	Nasari
B.Sc sem-5	42	513	Pandya Ruchi S	F	Ruchi
B.Sc sem-5	43	505	Chaudhari Krina R	F	Krina
	44	325	Vankar Krushi R.	F	Krushi.
	45	323	Patel Krishna C.	F	Ke
	46	305	Patel Devanshi S.	F	Devanshi
	47	339	Patel Princi S	F	Princi
	48	336	Kalub Nilumben P.	F	N.P. Kalub
	49				
	50		Total Female : 48		
	51				
	52				
	53				
	54		Conveher ..... Committee H.N.S.B. Ltd. Science College Himatnagar		Principal The H.N.S.B. Ltd., Science College Himatnagar-383001, Dist. S.K.
	55				

The H.N.S.B. Ltd., Science College Himatnagar S.K. Guj. State 383001

Sr. No.	Roll No.	Student Name	Male / Female	Sign
1	315	Patel Jay L. (Sem-5)	Male	Patel J.
2	333	Patel Maryam.A (Sem-5)	M	[illegible]
3	327	Chauhan Mehuvirsinh B.	M	MB Chauhan
4	217	Prajapati Raj. H	M	[illegible]
5	302	Mansuri Afridhusen M. (Sem-5)	M	A.M. Mansuri
6	308	Luhar Faizan S. (Sem-5)	M	F.S. Luhar.
7.	334	Ibji Asrar S. (Sem-5)	M	[illegible]
8.	216	Chaudhary Piyush P. (Sem-5)	M	Piyush Patel
9	342	Memon Raiyan S. (Sem-5)	M	Raiyan
10	204	Valand Bhargavkumar V (Sem-5)	M	Bhargav
11	211	Soni Kundan. K (Sem-5)	M	K.K. Soni
12	209	Prajapati Kaoc. D (Sem-5)	M	[illegible]
13	347	Nayi Shailesh. T. (Sem-5)	M	Shailesh
14	303	Vanjara Ashok. D (BSc Sem-5)	M	[illegible]
15	346	Rathod Samyukt Singh K. [B.Sc Sem-5]	M	R.S.K.
16	28	Sodhal Parth. D. [M.Sc. Sem-1]	M	S.P.D.
17	19	Patel Tej. S [M.Sc. Sem-1]	M	Patel Tej
18	20	Patel Vansh. H. [M.Sc. Sem-1]	M	[illegible]
19	3	Chaudhary Yuvraj. F [M.Sc. Sem-1]	M	Y.F.C.
20	332	Patel Hariom M. BSC-5	M	[illegible]
21	21	Patel Ved S. (M.Sc.-1)	M	V.S.P.
22	06	Limbachiya dev B. (M.Sc.-1)	M	[illegible]
22	319	Modiya Ketul A. (B.Sc. Sem-5)	M	K.A. Modiya
23	326	Pandav Maksum J. (BSc:-5)	M	M.J. Pandav
24	318	Vanjara Kartik. J. (B.Sc-5)	M	Kartik
		Total Male: 24		
		Total Participant 48+24=72		

Convener
Committee
H.N.S.B. Ltd. Science College
Himatnagar

Principal
The H.N.S.B. Ltd., Science College
Himatnagar-383001, Dist. S.K.

The H.N.S.B. Ltd., Science College
Guj. State 383001
Himatnagar, S.K.